

F.O.A.L.

Friends of the Art Library

Exhibits

Continuing through April
Roots, sculpture, drawings and book art by Mary Ellen Long.

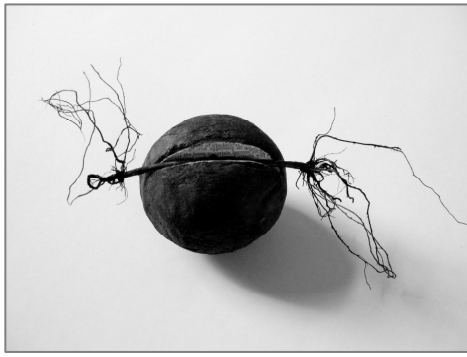

Mary Ellen Long

Edible Book Exhibit & Tea

Friday, April 1, 5-7 p.m. in the Barbara Conrad Gallery

May-June

Cross References, mixed media works by Jude Silva
 Reception: Friday, May 13, 5-7 p.m.



Jude Silva

Workshops

Washi: the Art of Japanese Papermaking with Mary Ellen Long, Saturday and Sunday, April 9 and 10. Call Mary Ellen at 259-4363 to register.

Reframing with Jude Silva, Saturday and Sunday, May 14 and 15. Call Jane Steele at 259-5305 to register.

The Art Library, located upstairs at the Durango Arts Center, is open during regular DAC hours and opening receptions. Check-out privileges are reserved for DAC members. For library information, call librarian Pegi Peterson at 385-8461. For exhibits information, call Jane Steele at 259-5305.

Gallery Shop

What's new in the shop? The News! Created by Dahli Coles of Los Angeles from recycled newspaper, each unique piece has been cut, sewn and laminated with a durable water-resistant finish. Choose from totes, clutches, wine carriers and more.



The News! by Dahli Coles

Visit the shop for the best selection of boxed and individual greeting cards, jewelry, ceramics and many other gift items created by fine artists and craftspeople (all made in America!). DAC members receive a 10% discount, and purchases help further the mission of the Durango Arts Center by supporting artists in the community.

Artists' Corner in the Gallery Shop



April-Louise Grayson



May-Jill Stone

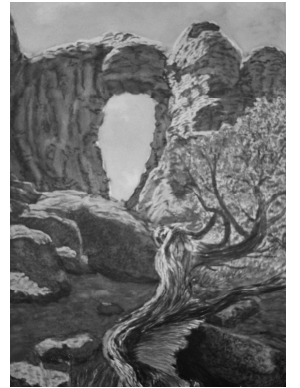

June-Margaret Barge

New & Renewed Members (December-February) Help the Arts Thrive

Visionary

Judy & Don Hayes
 Jeannie & Steve Wheeldon

President's Circle

Beverly & John Perri
 Carol Salomon & Norman Broad
 Betty & John Silton

Patron

Nancy & Robert Conrad
 Jan & Norm Goldman
 Linda & Keith MacCannell
 Sandra & Don Mapel
 Maynes, Bradford, Shipps & Sheftel, LLC
 Elisabeth Peterson

Benefactor

Sharon & Bill Abshagen
 Gayle & Wayne Bedor
 Sally & Gene Bradley
 Terry & David Clark
 Gail & Richard Grossman
 Louise Grunewald & Bob Poling
 Teddy & Bill Johnsen
 Bob Lieb
 Trina & Kevin Martin
 Robert Ptolemy
 Indiana Reed
 Sari & Reid Ross
 Karen Spray & Jeff Weaver
 Lori & Mark Walters
 Judy Wheeler & Jim Anderson
 Margie & Howard Wilson

Supporter

Barbara Acosta/
 Sixth Street Hair Salon
 Beverly & Chet Anderson

Terra Anderson & Henry Philips

Luann Andrew
 Linda Barnes & Katherine Barr
 Diane & Macdonald Becket
 Barbara Belanger
 Linda & Ron Bunk
 Liz & Paul Cahill
 Mimi & Bob Chaput
 Elizabeth Crawford
 Marlene & Mark Gebhardt
 Margie & Will Gray
 Louise & John Grayson
 Patricia & Ron Hoenninger
 Olga & Bruce Howard
 Ruth Katzin
 Carolyn & Jerry Kendrick
 Sandra & Tim LaFrance
 Phyllis & Robert Lea
 Katherine Leiner & Andrew Lipton
 Molly & Greg Martin
 Jeanette Osias
 Carol & Ron Ozaki
 Jeanne Parks
 Margaret Ptolemy
 Judy & John Selig
 Jane & Steve Short
 Patti Singer
 Pat & Don Smiley
 Barry Spear
 Star Liquors
 Maria & Patrick Vaughn
 Martee Walker
 Sue Wright

Contributor

Toni & James Abbey
 Annette Adamski
 Linda Anderson

Iize Aviks & John Mahoney

Toini Babinski
 Sandra & Jerry Baumann
 Kimberly Beal
 J. Milton Beens
 Karen & Ed Belt
 Mary Ann & Tom Berry
 Susie Bonds
 Britte Bowman
 Robert Bridges
 Jim Brooke
 Ginny Brown
 Sharona & Boots Brown
 DeeDee Carlson & Michael Goldman
 Fiona Clarke
 Jane Clayton
 Deanna & Maurice Collins
 Lee & Dean Conger
 Rod Craig
 Ben Crue
 Charli Doubek
 Lynn Eustance & Jim Adkins
 Mary Lou Falkenstein
 Ron Forest
 Karyn Gabaldon & Jeff Solon
 Pat & Jim Garofalo
 Alison Goss
 Brenda Grajeda
 Debra Greenblatt & Ed Bolster
 Nancy & Vernon Greif
 Pat & Tom Lorenzen
 Freddy McDaniel
 Jane Mercer
 Anne & Rob Montgomery
 Maryellen Morrow
 Ann & Ernie Norris
 Mary Patalan

Maxine & Carroll Peterson

Charlotte Pirnat
 Rhonda Polsfut
 Anne Putnam
 Marlis Sawicki
 Cristie Scott
 Kim Siemers
 Cordelia Stites
 Sara Jane Swift
 Bev Taylor
 Deborah Uroda
 Diane Weissman & Paul Curlee
 Arden & Bob Westerwick
 Marjorie Wolf
 Mona Wood-Patterson & Charles Ford
 Patti & Ed Zink
Senior/Student
 Ken Anderson
 Doris Andrew
 James Bagley
 Helen Bair
 Cheryle Brandsma
 Karl Brenner
 Carolyn Burke
 Virginia Miller Cavanaugh
 Victoria & William Coe
 Burt Coleman
 Lee Ann Costello
 Jan Curtis
 Laurel Epps
 Mar Evers
 Jeri Friesen
 Kit Frost
 Patricia Hall
 Ginna Harbison
 Trisha Hayes
 Mary Alice Hearn

Regina & Dan Hogan

Betsy Janeczek
 Caroline Reeves Johnson
 Jane E. Jones
 Maureen Kielty & Dan Peha
 Betty Jo Kilpatrick
 Dr. H. Loudon Kiracofe
 Edward Knox
 Karen Koso
 Jill Langoni
 Warren Levingston
 Sofia & Jeff Madeen
 Dell Manners
 Sweetie Marbury
 Ailene Millich
 Sandra Mort
 Mary Anne Nelson
 Linda & Thomas Pampinella
 Shirley Pelot
 Hannah Plimak
 Christine & Howard Rachlin
 Judie Raysin
 Branson Reynolds
 Glennie Ritchey
 Maggie Sauer
 Glenna Witt Sexton
 Rose Sheehan
 Ann & John Simms
 Jill Stone
 Sherry Suenram
 Ron Swinnerton
 Lucille Torbett
 Lorraine Trenholm
 K.K. Walling
 Jan Wright

Associate

Autumn Cameron
 Leigh Meigs

Thanks to our Donors & Sponsors

Donors – Kathleen Adams, Niles Bruno, Lynn Cole, Durango & Silverton Narrow Gauge Railroad, Laura Godfrey & Wally White, Debbie & Joe Bishop, Kara Komick, Linda Kramer, Donna & Jim Martin, Nancy & Jim Ottman, Debra Parmenter & Terry Bacon, Rochester Hotel, Anne Stetler, Ann Willard, Peggy Zemach (*DAC to the Future*)

Alpine Bank, Bruce Baizel for County Commissioner, Amy Buchanan, Deanna & Maurice Collins, Sheri Rochford Figs, Jonas Gruskin (Arts Education Program), Connie & Dick Imig, Rochelle Mann & Joel Jones, Diane Panelli, Carol Salomon & Norman Broad, Dinah & Terry Swan, Julianne Ward & Edward Lehner, John Waters

Exhibits sponsors & donors – Cyprus Café, Rochester Hotel, Durango Chamber of Commerce (*Four Corners Commission*)

Anonymous (*Foreign Spaces*)

DAC Board of Directors & Staff, Durango Friends of the Arts, Sheri Rochford Figs, Open Shutter Gallery, Diane Panelli, Terry Swan, Lori Walters (*DAC Presents. . . its Member-Artists*)

Durango Kentucky Derby sponsor – BP Corporation



Beth Drum and Eric Eicher present a check for \$1000 from proceeds of the Alpine Bank Arts Card.

